Sweet Nothing

Partitur 1.3

Grand Malheur 2016

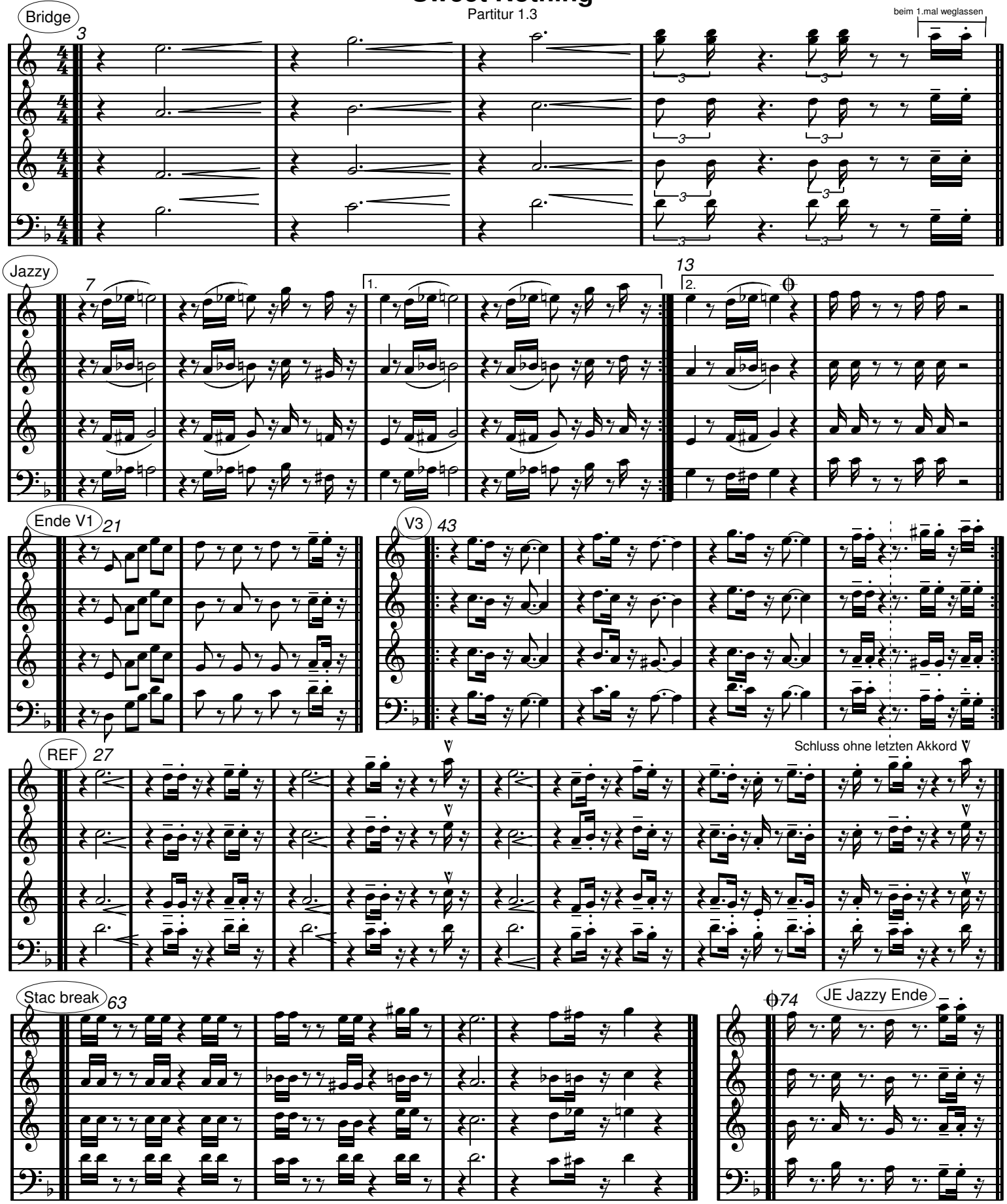

Ablauf: B,J,vvvE,B,R,vvvv,V3,B,R,S,J JE,gitsolo,B,R